IBM i2 Analyst's Notebook Premium

What's New in 9.2.3

PRODUCT OVERVIEW **3**

NEW FEATURES **3**

ANALYST'S NOTEBOOK PREMIUM CHART STORE 3

COMBINE MATCHING I2 ANALYZE RECORDS ON PASTE – WITH I2 ENTERPRISE INSIGHT ANALYSIS OR I2 CONNECT 3

MANUAL GEOCODE - WITH I2 ENTERPRISE INSIGHT ANALYSIS OR I2 CONNECT 4

FLEXIBLE SCHEMAS - WITH I2 CONNECT 4

ASYNCHRONOUS SEARCHES - WITH I2 CONNECT 5

ANALYST'S NOTEBOOK PREMIUM – OTHER NEW FEATURES 5

ANALYST'S NOTEBOOK PREMIUM PRE-REQUISITES **5**

ANALYST'S NOTEBOOK PREMIUM HARDWARE REQUIREMENTS **6**

ANALYST'S NOTEBOOK PREMIUM 6

ANALYST'S NOTEBOOK PREMIUM CHART STORE 6

COMPANION SOFTWARE **6**

LANGUAGES **6**

OPERATING SYSTEM SUPPORT **7**

ANALYST'S NOTEBOOK PREMIUM 7

ANALYST'S NOTEBOOK PREMIUM CHART STORE 7

Product Overview

In the latest version, Analyst's Notebook Premium builds on the capabilities of Analyst's Notebook, by providing a shared chart store. Analyst's Notebook Premium collects, manages, and organizes information and intelligence and by storing the resultant Analyst's Notebook charts within the chart store it facilitates collaborative working; allowing multiple users to work with, contribute to, and enrich charts.

As part of i2 Enterprise Insight Analysis, Analyst's Notebook Premium provides extensive multidimensional analysis tools for use in a collaborative environment.

New Features

Analyst's Notebook Premium Chart store

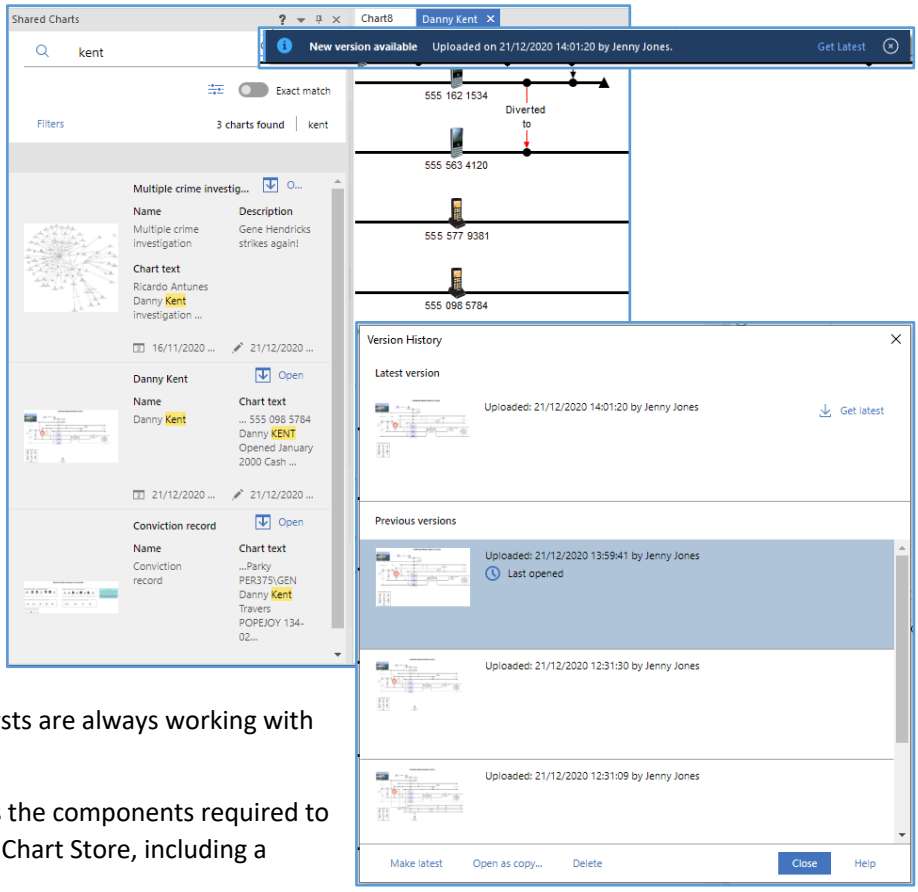

Analyst's Notebook Premium can now be installed with its own shared chart store, without the requirement for an IBM i2 Enterprise Insight Analysis information store.

Storing charts in the chart store facilitates collaborative working; allowing multiple users to work with, contribute to, and enrich charts. A version history of all stored charts is maintained providing the ability to view or revert to previous versions of a stored chart for analytical or error correction purposes.

Both automated and interactive version checks in Analyst's Notebook Premium ensure that Analysts are always working with the most current version of the chart.

Analyst's Notebook Premium includes the components required to configure an i2 Analyze server for the Chart Store, including a restricted use version of IBM DB2.

The i2 Analyze server as part of Analyst's Notebook Premium is only licensed for use as a Chart Store.

Combine matching i2 Analyze records on paste – with i2 Enterprise Insight Analysis or i2 Connect

When Analyst's Notebook Premium copies and pastes i2 Analyze records between charts it resolves matches between the records copied from the source chart and records already present in the target chart; to limit data duplication and chart clutter. When matches are found, Analyst's Notebook Premium determines the best way to combine or unite the source and target records based on the type of record.

Record matching when copying and pasting is based on the record identifiers, source identifiers, and any system match rules that have been configured.

Manual geocode - with i2 Enterprise Insight Analysis or i2 Connect

The Analyst's Notebook Premium record inspector allows a user to manually position a geo-enabled record at its approximate location on the record inspector mini map in order to provide coordinates for the record. An analyst can now easily provide coordinates for a record that they know the location of either through local knowledge or descriptive information.

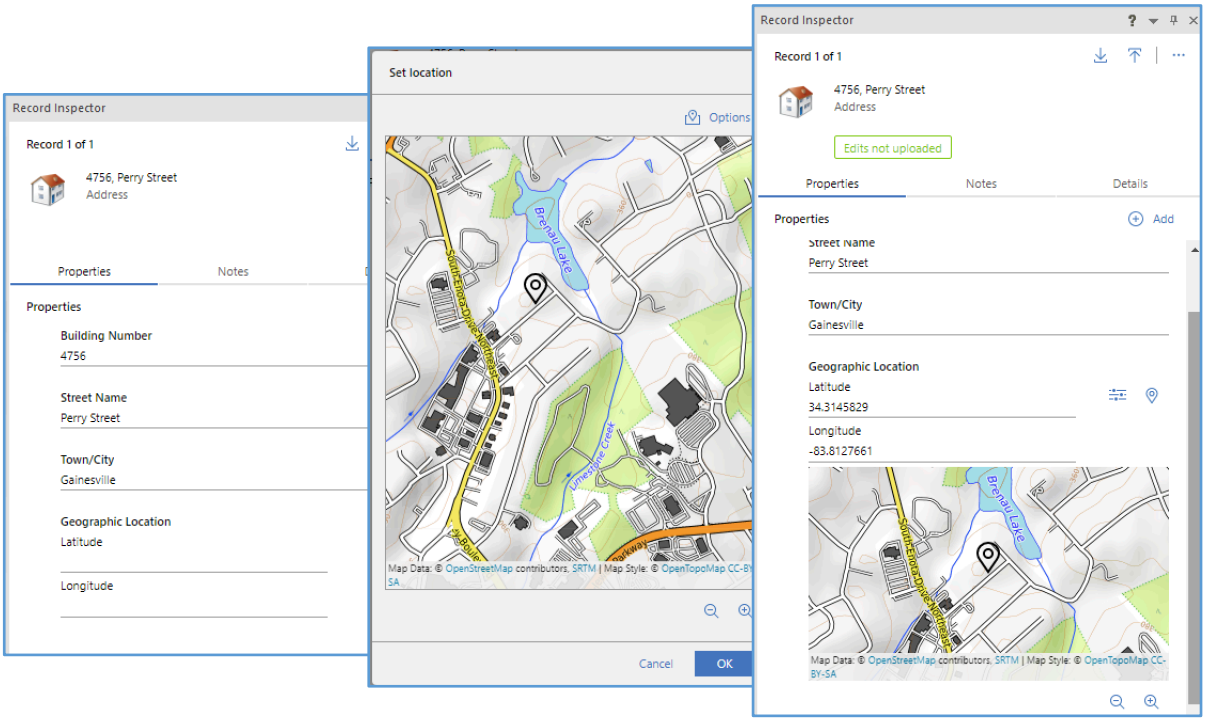

Flexible schemas - with i2 Connect

Analyst's Notebook Premium provides flexible schema support with i2 Connect, facilitating the charting and analysis of search results from connectors with different schemas. In previous versions all connectors were required to use the same i2 Analyze schema (or a schema fragment). This change makes the creation and deployment of connectors easier and more flexible.

Records from i2 Connect can now be charted as i2 Analyze records using the individual connectors schema. These "unaligned" records can be used with Analyst's Notebook features including conditional formatting, live formatting, and find matching records.

A system administrator can optionally configure item type conversion between the different connector schemas to provide a consistent chart schema, reducing chart complexity, and to allow record matching to occur across aligned item types.

Asynchronous searches - with i2 Connect

i2 Connect external searches that do not return results quickly, either due to the volume of results or poor performance of the data source can be setup by an administrator to run asynchronously. Once started, these asynchronous searches continue to run on the server allowing the user to return at a later time to view the results, even if they have disconnected from the i2 Analyze server.

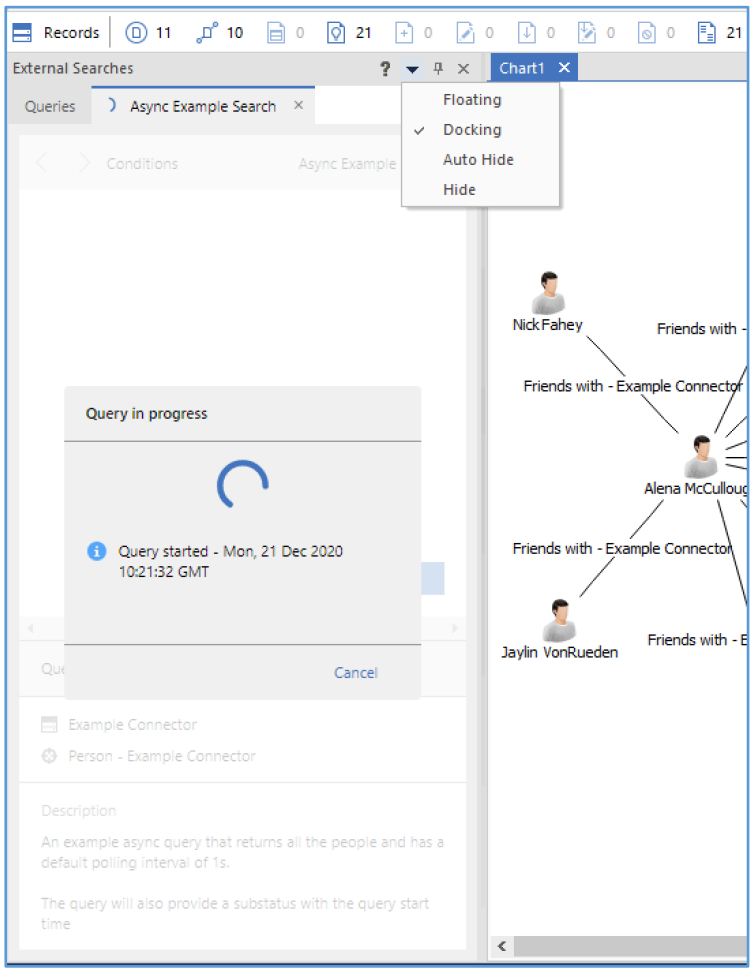

i2 Connect can display status messages in Analyst's Notebook Premium to indicate the current state of a long running search, for example to indicate when the search was started, that a search is still running, or that the search has failed. The messages displayed are configured by an administrator when developing the connector for an external data source.

Analyst's Notebook Premium – other new features and changes

- i2 Connect external searches from Analyst's Notebook Premium now support geospatial point conditions.
- The Analyst's Notebook Premium Shared Charts, Quick Search and External Search tools are now dockable to provide a flexible analysis desktop to suit both single and multiple screen workspaces.
- The Analyst's Notebook Premium local analysis repository, and the connector for the i2 Analyze analysis repository have been removed. Analyst's Notebook Premium license holders who wish to continue to work with an entity/link store should contact their sales representative to discuss options.

Analyst's Notebook Premium Pre-requisites

- Microsoft .NET Framework 4.7.2 and Microsoft .NET Framework 3.5 SP1
- Analyst's Notebook Premium Chart Store - IBM i2 Analyze 4.3.3 (included)
- Analyst's Notebook Premium Chart Store - IBM Db2 Standard Edition 11.5 (included) or Microsoft SQL Server 2017, 2019 (not included)
- Analyst's Notebook Premium Chart Store - WebSphere Liberty 20.0.0.3 (included§)
- Esri ArcGIS Server 10 with Portal for ArcGIS (optional, for i2 Esri Maps)
- Map tile server (optional for i2 Maps with i2 Enterprise Insight Analysis or i2 Connect)

Analyst's Notebook Premium Hardware requirements

Analyst's Notebook Premium

- Minimum of 2 GB free disk space for installation. Total disk space requirements depend on the planned size of the repository. An average Local Analysis Repository will use 150 GB of space.
- Minimum of XGA-capable graphics card (1152 x 864 high colour (16 bit)), and colour monitor – an SXGA-capable graphics card (1280 x1024 high colour (16 bit)) and colour monitor is recommended.
- Minimum of 4GB RAM – at least 8GB RAM is recommended.
- Minimum processor specification 2 Ghz quad-core.

Analyst's Notebook Premium Chart Store

- A minimum of 4 GB total disk space is recommended for installation of the i2 Analyst's Notebook Premium Chart Store based on following minimum requirements:
  - 1 GB free disk space for installation for i2 Analyze
  - 2 GB free disk space for installation for WebSphere Application Server
  - 1 GB free disk space for installation for IBM DB2 standard edition
- In addition to these minimum requirements additional disk space will be required for data storage.
- In a production environment, a minimum of 16 GB of RAM is required for the application server and 8 GB of RAM is required for the i2 Analyze JVM.
  - The recommended amount of memory is 32 GB for the application server and 16 GB for the i2 Analyze JVM.
- Minimum processor specification 2 Ghz dual-core.

Companion Software

- Microsoft Office 2016, 2019 and 365 Enterprise (64 bit versions are not supported)
- IBM i2 Enterprise Insight Analysis 2.3.4

Languages

LANGUAGES	ANBP 9.2.3
English	✓ *
French	✓ *
German	✓ *
Italian	✓ *
Spanish	✓ *
Japanese	✓
Brazilian Portuguese	✓ *
Simplified Chinese	✓
Traditional Chinese	✓
Korean	✓
Russian	✓
Turkish	✓
Arabic	✓ *

LANGUAGES	ANBP 9.2.3
Hebrew	✓ *

* Shared Charts/Quick Search and Visual Query, as well as the chart store/information store are supported for these languages only. Locale specific synonym lists for the information store are provided for English, Arabic, and Hebrew only.

Operating System Support

Analyst's Notebook Premium

- Microsoft Windows 10 Pro, and Enterprise
- Windows Server 2012 R2 Essentials, Standard, and Datacenter
- Windows Server 2016 Essentials, Standard, and Datacenter
- Windows Server 2019 Essentials, Standard, and Datacenter

This, and future releases of i2 Analyst's Notebook Premium are only supported on the latest update or service pack for each supported Microsoft Windows version as listed at **http://windows.microsoft.com/en-gb/windows/lifecycle**

Analyst's Notebook Premium Chart Store

- Microsoft Windows Server 2012 R2
- Microsoft Windows Server 2016
- Microsoft Windows Server 2019
- Red Enterprise Linux (RHEL) Workstation 6
- Red Enterprise Linux (RHEL) Workstation 7